A hard days night

arr. H.Winter

Lennon / McCartney

SATB

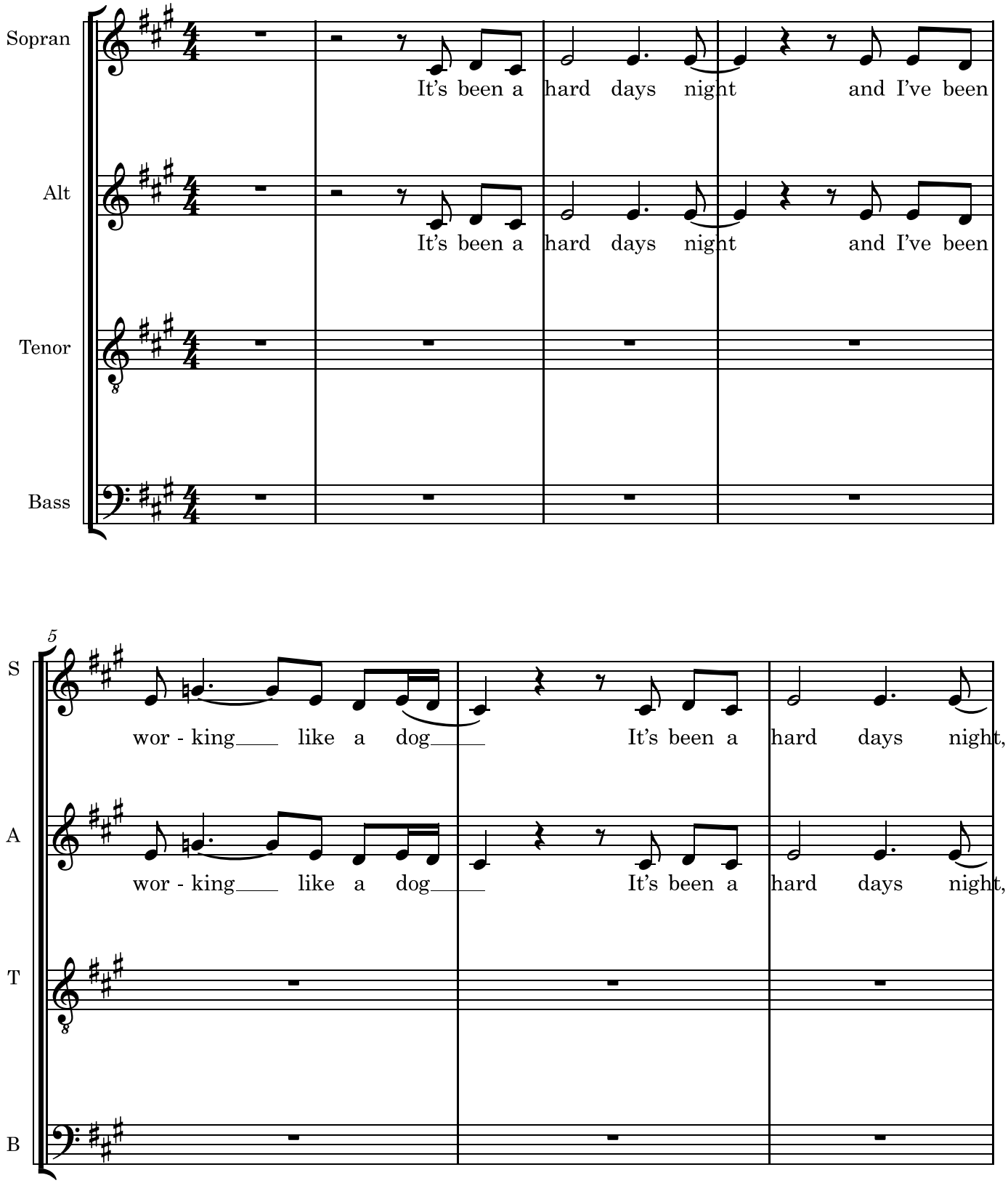

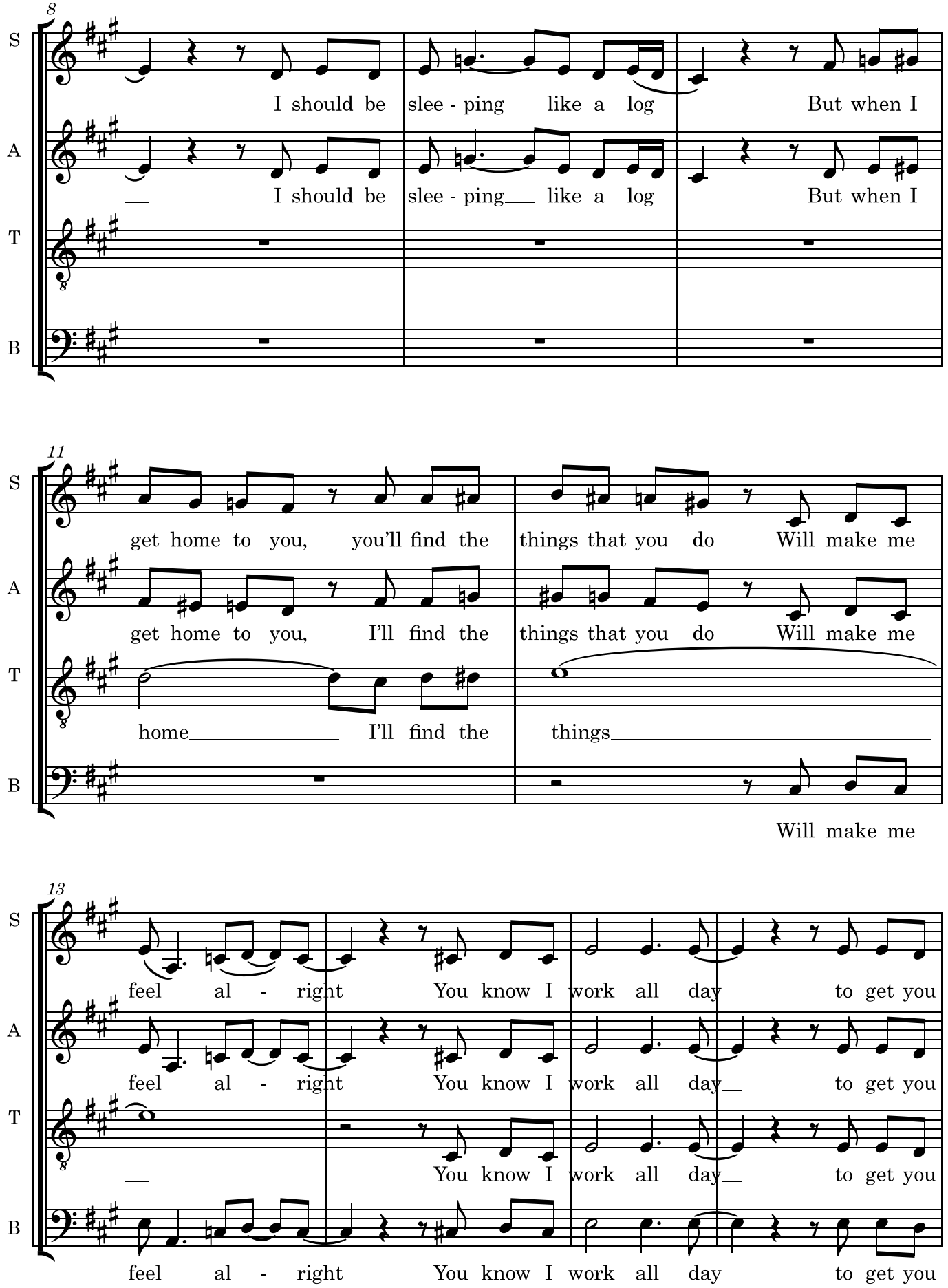
8
S
A
T
B
I should be slee - ping like a log But when I
I should be slee - ping like a log But when I
11
get home to you, you'll find the things that you do Will make me
get home to you, I'll find the things that you do Will make me
home I'll find the things
Will make me
13
feel al - right You know I work all day to get you
feel al - right You know I work all day to get you
You know I work all day to get you
feel al - right You know I work all day to get you

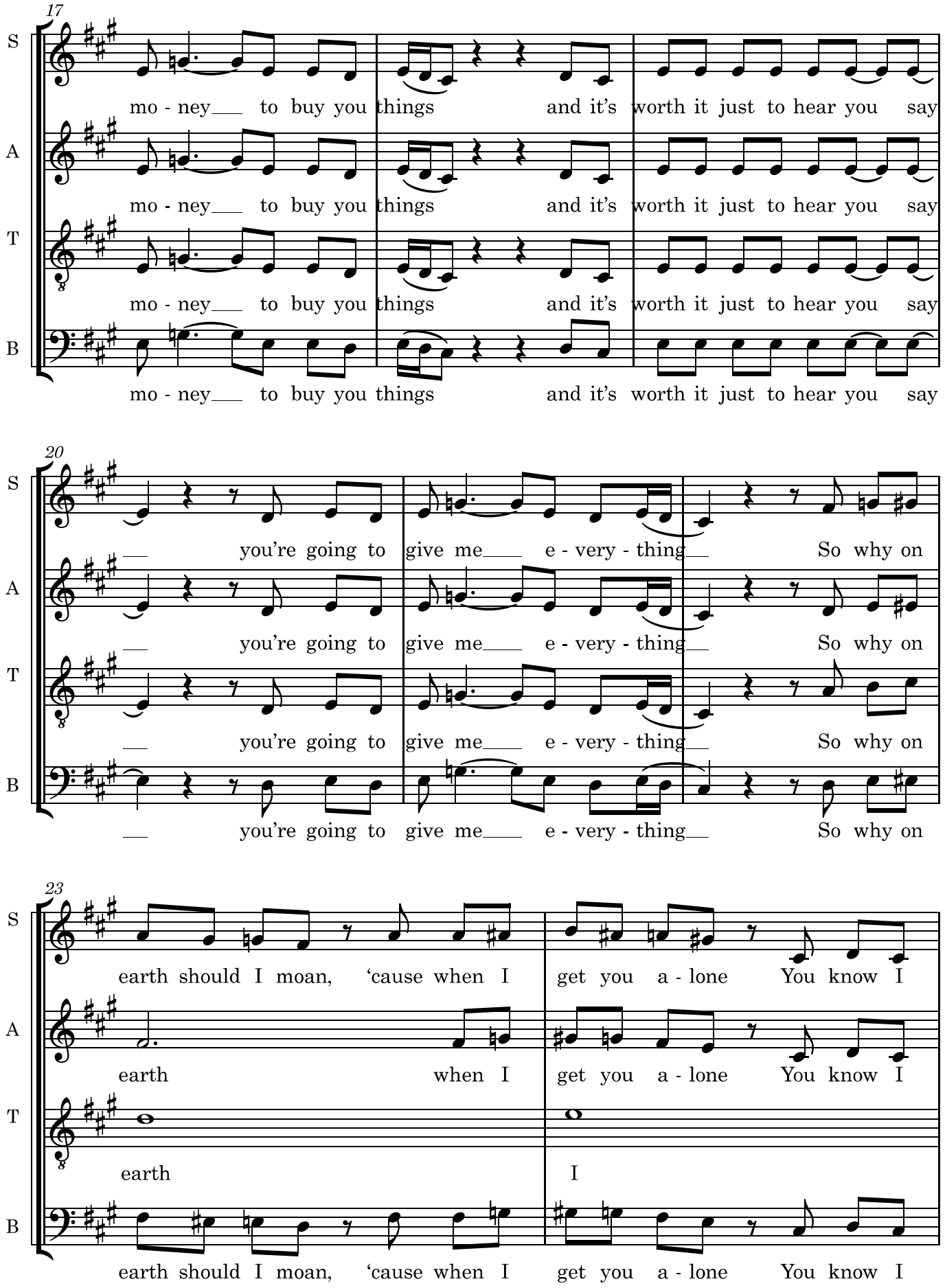
17
S
A
T
B
mo - ney to buy you things and it's worth it just to hear you say
20
you're going to give me e - very - thing So why on
23
earth should I moan, 'cause when I get you a - lone You know I
earth when I get you a - lone You know I
earth I

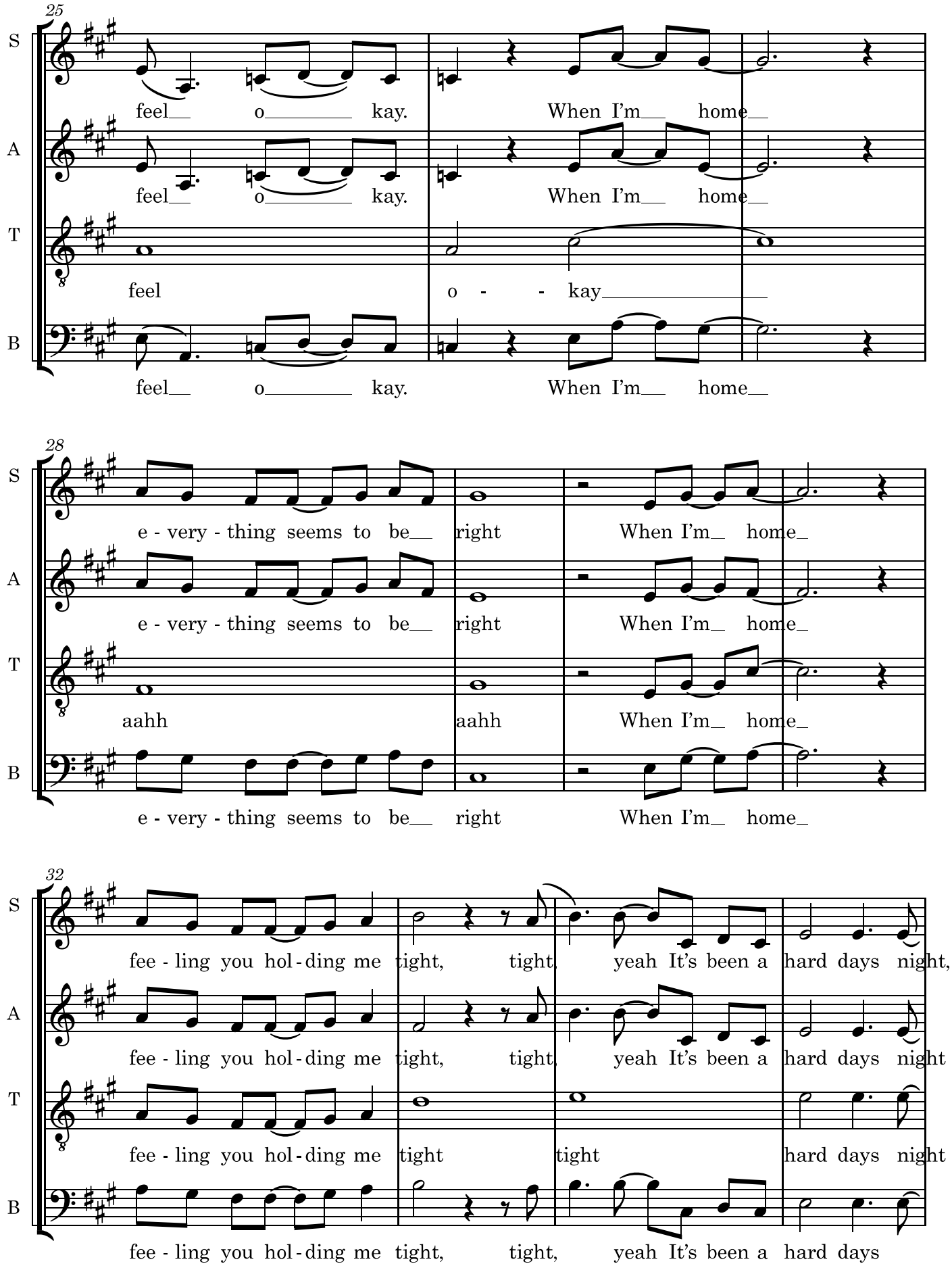
25
S
feel o kay. When I'm home
A
feel o kay. When I'm home
T
feel o - - kay
B
feel o kay. When I'm home
28
S
e - very - thing seems to be right When I'm home
A
e - very - thing seems to be right When I'm home
T
aahh aahh When I'm home
B
e - very - thing seems to be right When I'm home
32
S
fee - ling you hol - ding me tight, tight, yeah It's been a hard days night,
A
fee - ling you hol - ding me tight, tight, yeah It's been a hard days night
T
fee - ling you hol - ding me tight tight hard days night
B
fee - ling you hol - ding me tight, tight, yeah It's been a hard days

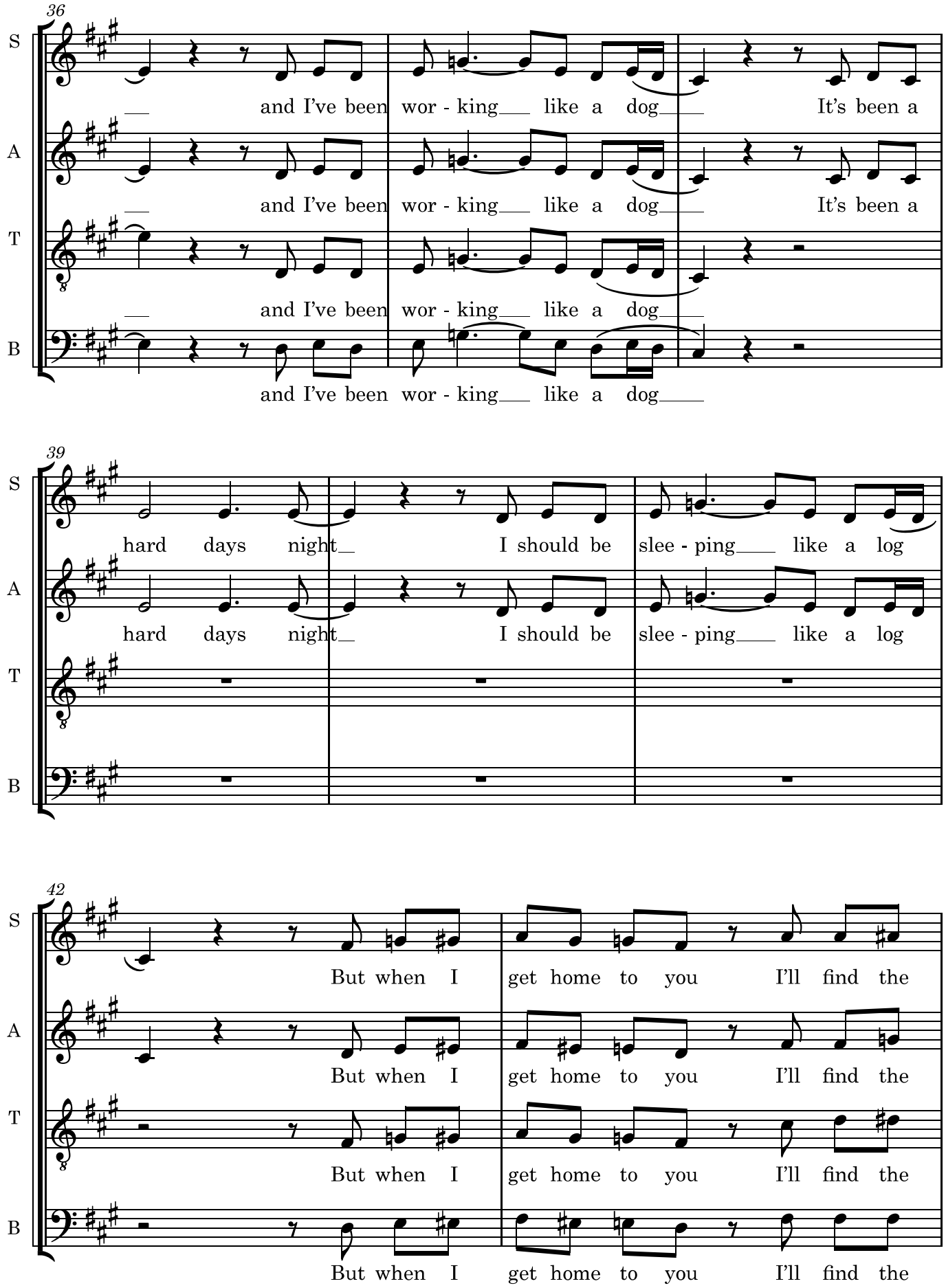
36
S
A
T
B
and I've been wor - king like a dog It's been a
and I've been wor - king like a dog It's been a
and I've been wor - king like a dog
and I've been wor - king like a dog
39
hard days night I should be slee - ping like a log
hard days night I should be slee - ping like a log
42
But when I get home to you I'll find the
But when I get home to you I'll find the
But when I get home to you I'll find the
But when I get home to you I'll find the

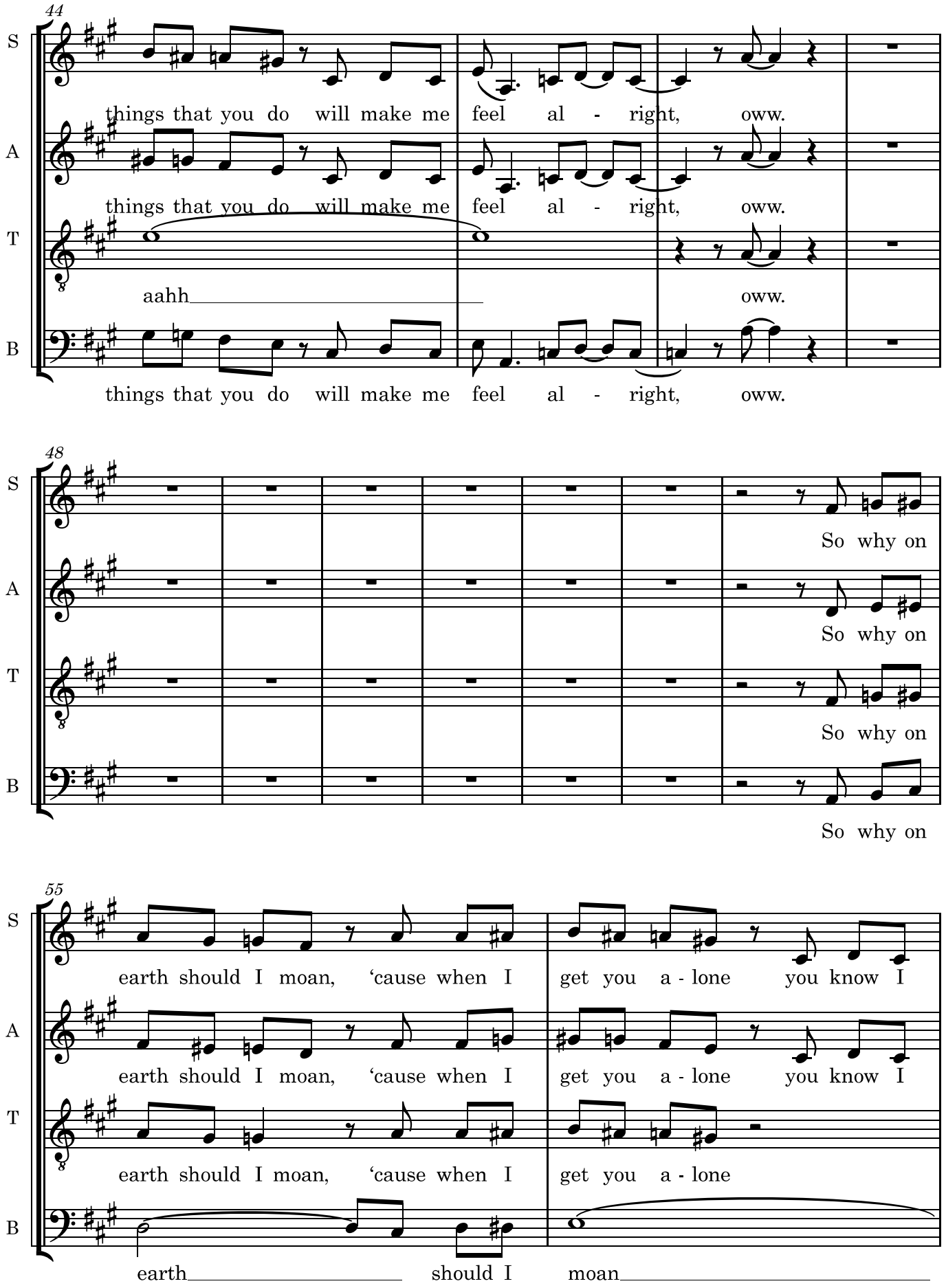
44
S
things that you do will make me feel al - right, oww.
A
things that you do will make me feel al - right, oww.
T
aahh oww.
B
things that you do will make me feel al - right, oww.
48
S
So why on
A
So why on
T
So why on
B
So why on
55
S
earth should I moan, 'cause when I get you a - lone you know I
A
earth should I moan, 'cause when I get you a - lone you know I
T
earth should I moan, 'cause when I get you a - lone
B
earth should I moan

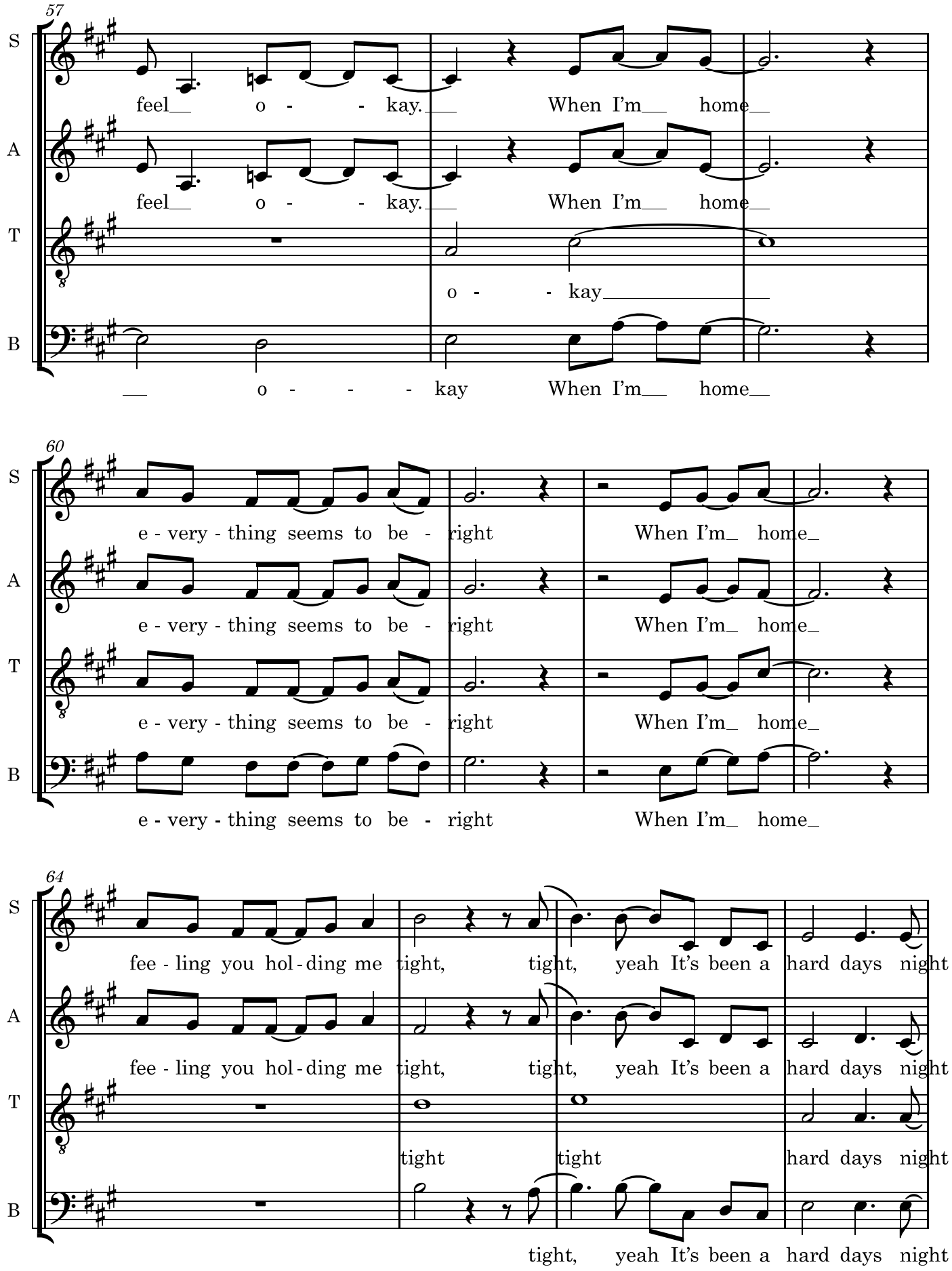
57
S
feel o - - kay. When I'm home
A
feel o - - kay. When I'm home
T
o - - kay
B
o - - - kay When I'm home
60
S
e - very - thing seems to be - right When I'm home
A
e - very - thing seems to be - right When I'm home
T
e - very - thing seems to be - right When I'm home
B
e - very - thing seems to be - right When I'm home
64
S
fee - ling you hol - ding me tight, tight, yeah It's been a hard days night
A
fee - ling you hol - ding me tight, tight, yeah It's been a hard days night
T
tight tight hard days night
B
tight, yeah It's been a hard days night

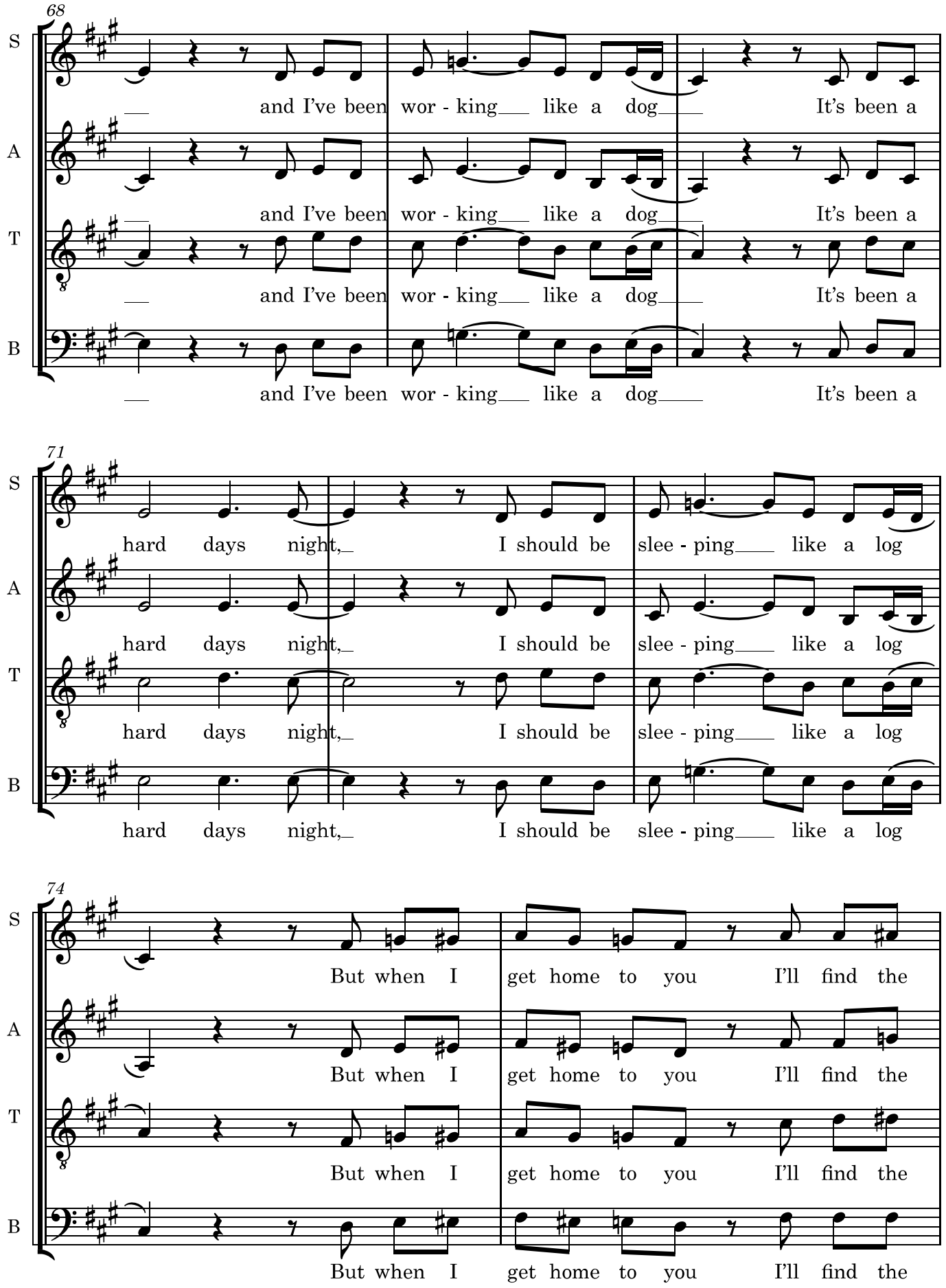
68
S
A
T
B
and I've been wor - king like a dog It's been a
and I've been wor - king like a dog It's been a
and I've been wor - king like a dog It's been a
and I've been wor - king like a dog It's been a
71
hard days night, I should be slee - ping like a log
hard days night, I should be slee - ping like a log
hard days night, I should be slee - ping like a log
hard days night, I should be slee - ping like a log
74
But when I get home to you I'll find the
But when I get home to you I'll find the
But when I get home to you I'll find the
But when I get home to you I'll find the

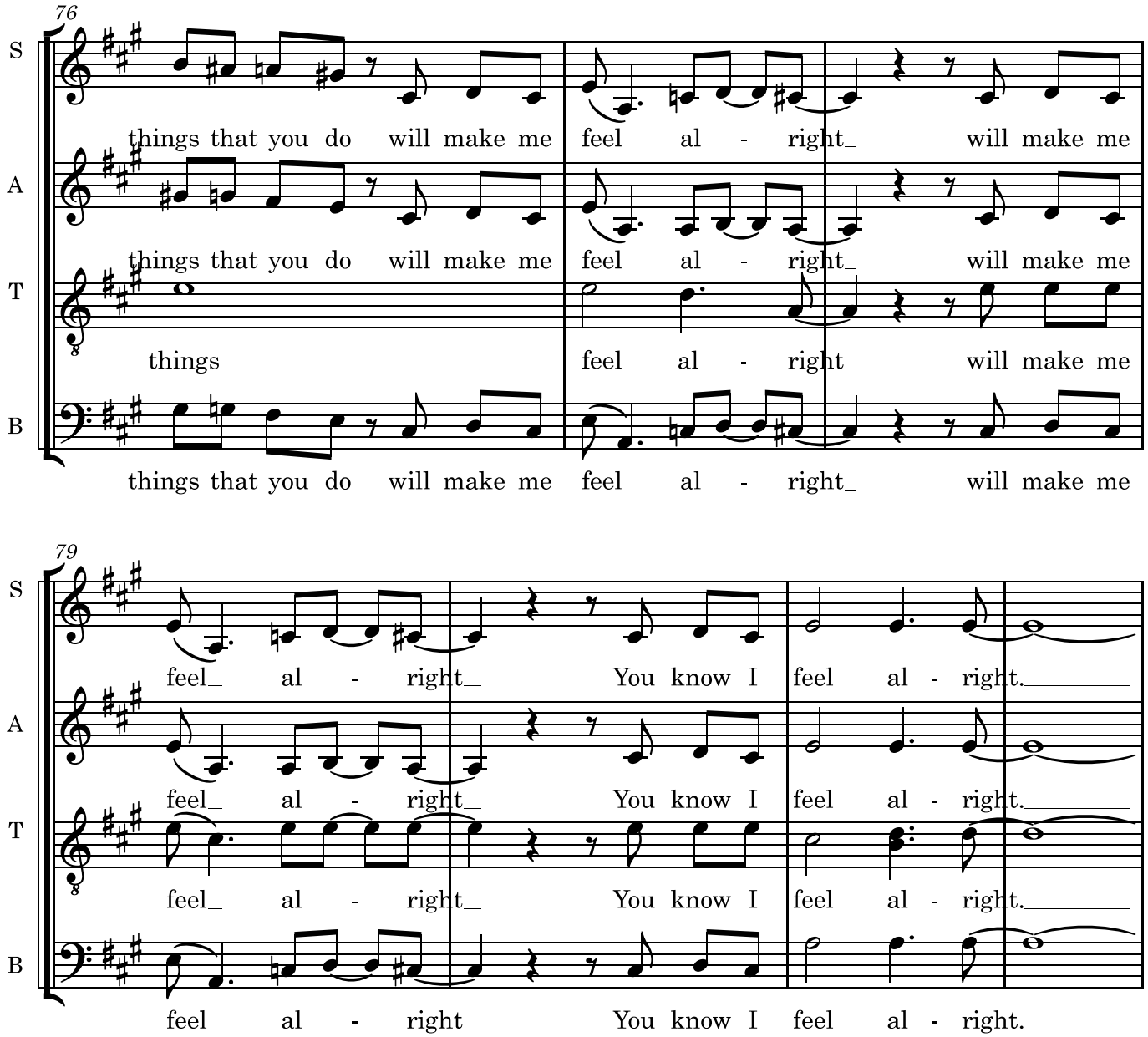
76
S
things that you do will make me feel al - right will make me
A
things that you do will make me feel al - right will make me
T
things feel al - right will make me
B
things that you do will make me feel al - right will make me
79
S
feel al - right You know I feel al - right.
A
feel al - right You know I feel al - right.
T
feel al - right You know I feel al - right.
B
feel al - right You know I feel al - right.

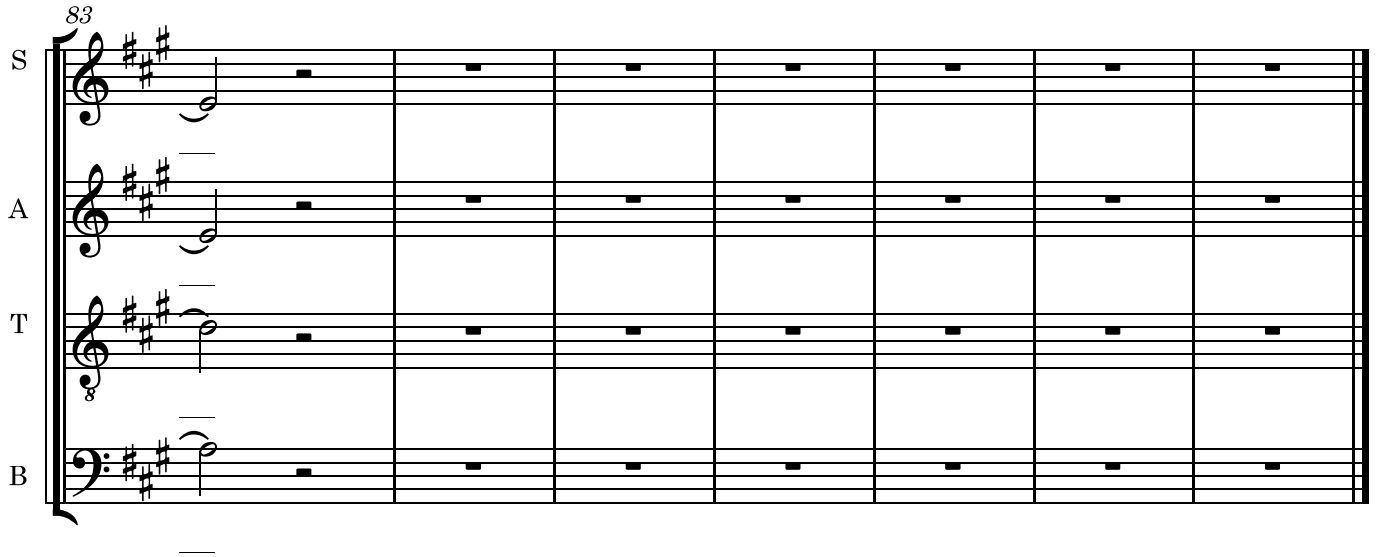
83
S
A
T
B